RIVERVIEW COMMUNITY SCHOOL DISTRICT

Wayne RESA

0 0.25 0.5 1 Miles

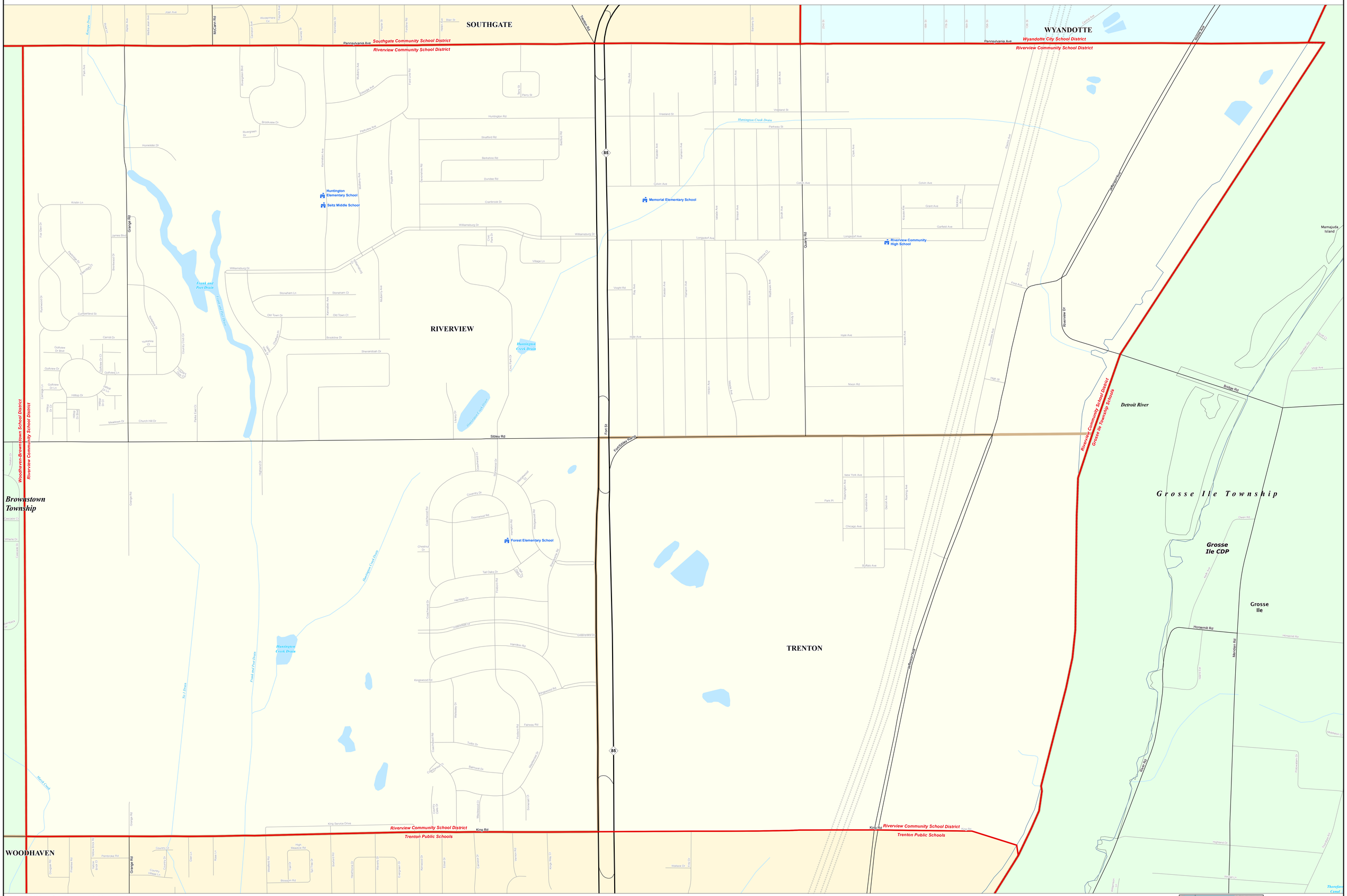

*Note: Non K-12 School Districts identified with Asterisk (*) in Name

All information presented in this publication is in the public domain and may be reproduced, reprinted, and redistributed as desired.

Information provided is accurate to the best of our knowledge and is subject to change on a regular basis. Although the State of Michigan has made an effort to provide useful and accurate information, we do not warrant the information to be authoritative, complete, or current. It is provided "as is" without warranty or an "as is" and an "as available" basis. The State of Michigan disclaims any liability, loss, injury or damage (direct or indirect) sustained or claimed to be sustained resulting from the use and application of any of the contents of this map.

Please feel free to contact the DTMB with questions regarding the boundary mapping process. However, it is important to remember that it is the job of the local official authorities in determining school district boundaries. If you believe that there may be an error in a boundary, please contact your local school district office for clarification and possible resolution. The DTMB will welcome the opportunity to incorporate authorized boundary changes into our map information when received.

DTMB
Technology, Management & Budget
11/12/13

Legend

Fill Colors Vary

- School District
- County
- City
- Township
- Village
- Census Designated Place
- Unincorporated Place
- School
- Freeway
- Highway
- Primary Road
- Local Road
- Railroad
- Water Feature
- River, Stream, or Drain

N

Source: Michigan Geographic Framework, v13a

MAP LOCATION